

~ FOR SALE ~



TOWER REALTY CORP.

RESIDENTIAL LAND DEVELOPMENT



**129 Kent Road, (Route 7)
New Milford, CT
Price: \$720,000**

Great Route 7 location near shopping, restaurants, and medical offices. This site has feasibility studies in place for either 30 or 60 residential units.

Size: +/- 6.07 Acres
Zone: R40
Road Frontage: +/- 406 Ft. on Route 7
Utilities: City Water, Sewer & Gas Available



Mick Consalvo
203.241-5188
mconsalvo@towercorp.com



Michael Dimyan
203.948-2891
mdimyan@towercorp.com

Tower Realty Corp. / 246 Federal Rd., Suite D26, Brookfield, CT 06804 / www.towercorp.com
203-775-5000 Office / 203-546-7793 Fax

No warranty of representation, expressed or implied is made as to the accuracy of the information contained herein, and same is submitted subject to errors, omissions, change of price, rental, sale or other conditions, withdrawal without notice, and to any special listing conditions imposed by our principals.

~ FEASIBILITY STUDY ~

129 KENT ROAD, (Route 7)
 NEW MILFORD, CT

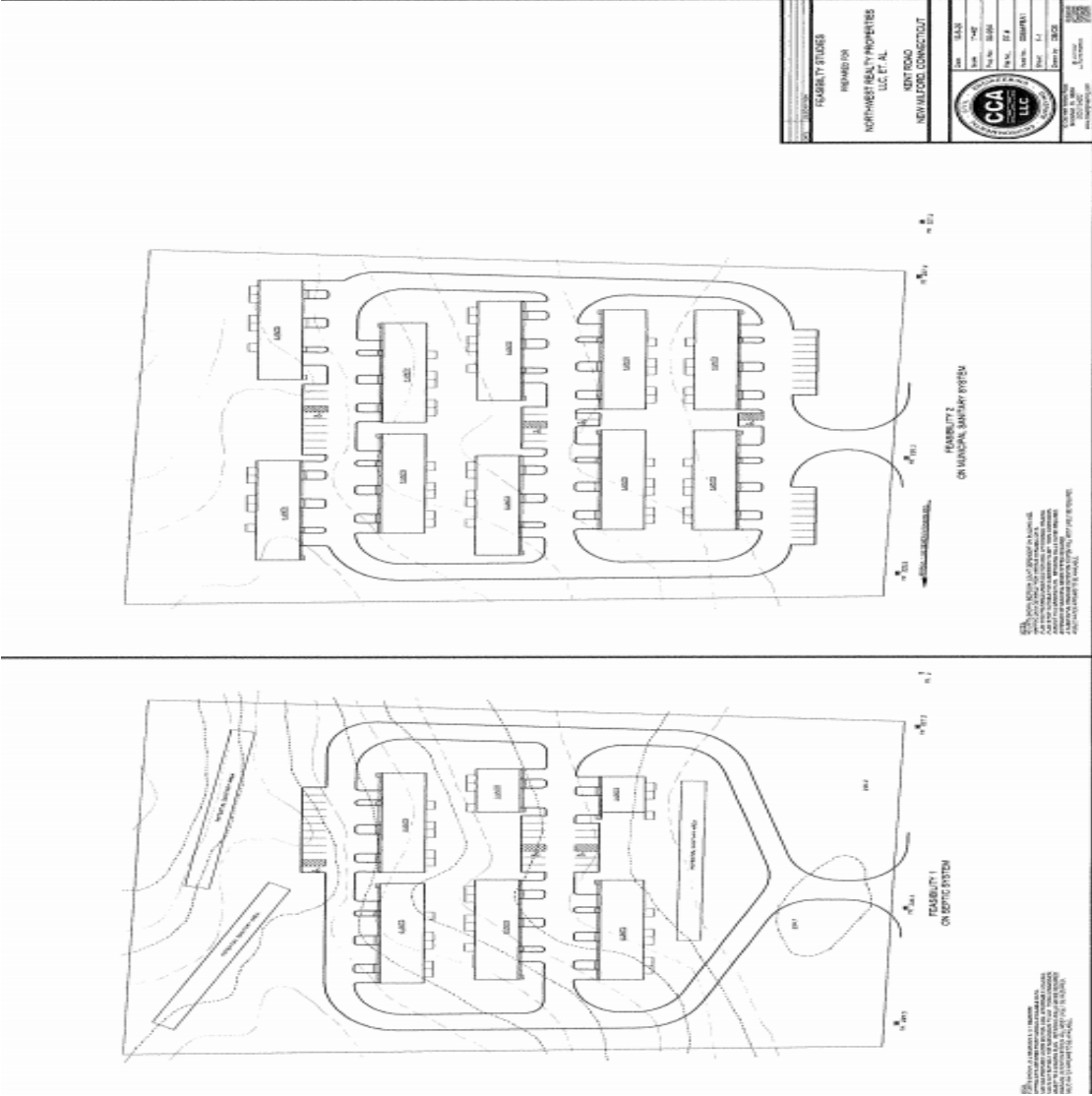

Mick Consalvo
 203.241-5188
 mconsalvo@towercorp.com



Michael Dimyan
 203.948-2891
 mdimyan@towercorp.com

~ SURVEY ~

129 KENT ROAD (Route 7)
NEW MILFORD, CT

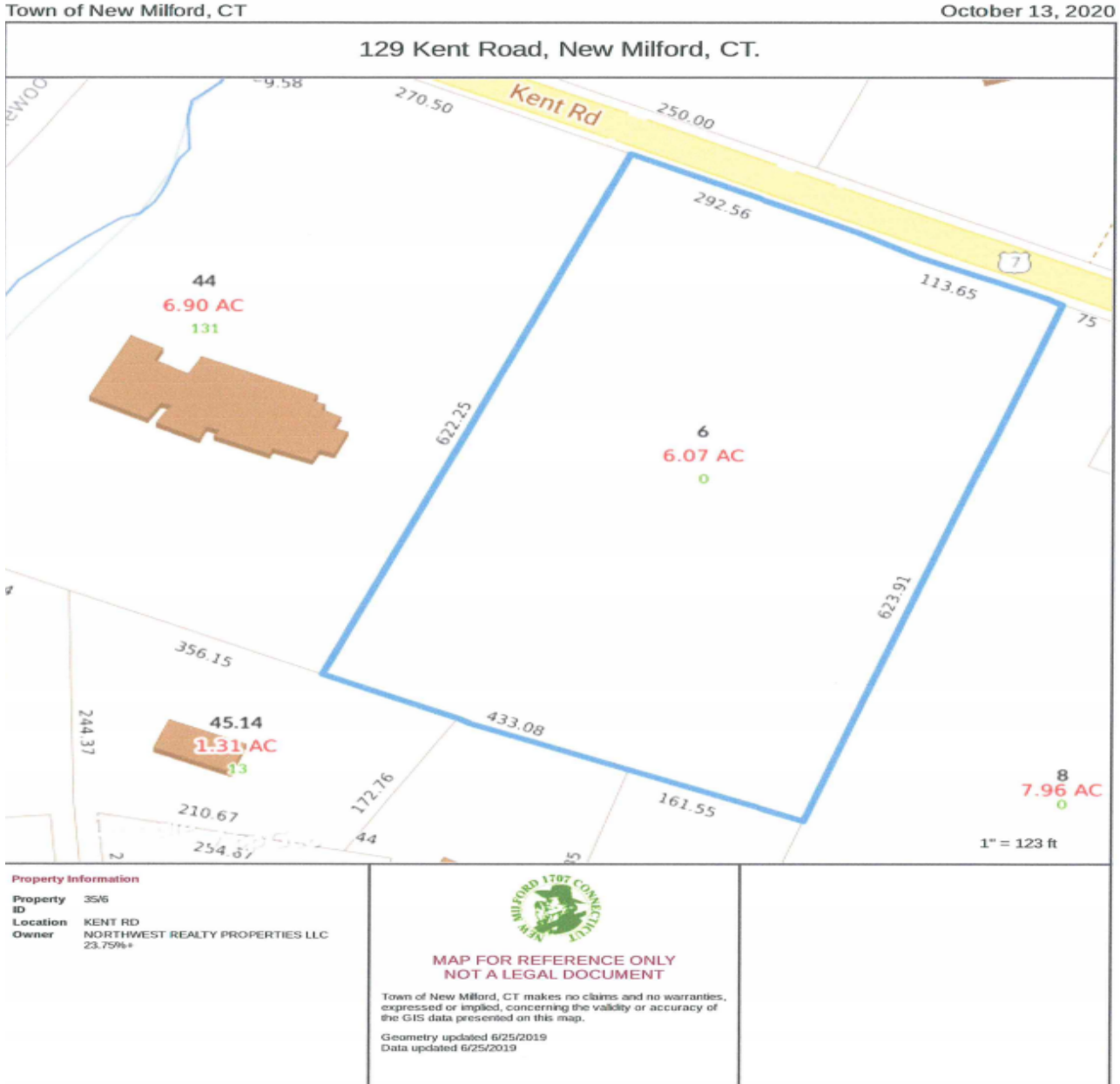

Mick Consalvo
203.241-5188
mconsalvo@towercorp.com



Michael Dimyan
203.948-2891
mdimyan@towercorp.com

~ **DEMOGRAPHICS** ~

129 KENT ROAD (Route 7)
NEW MILFORD, CT



Demographic Summary Report

129 Kent Rd, New Milford, CT 06776				
Building Type: Land	Total Available: 0 SF			
Class: -	% Leased: 0%			
RBA: -	Rent/SF/Yr: -			
Typical Floor: -				
Radius	1 Mile	3 Mile	5 Mile	
Population				
2025 Projection	2,947	18,078	30,434	
2020 Estimate	2,971	18,129	30,434	
2010 Census	3,034	18,028	29,752	
Growth 2020 - 2025	-0.81%	-0.28%	0.00%	
Growth 2010 - 2020	-2.08%	0.56%	2.29%	
2020 Population by Hispanic Origin	342	1,871	2,521	
2020 Population	2,971	18,129	30,434	
White	2,653 89.30%	16,357 90.23%	27,910 91.71%	
Black	109 3.67%	572 3.16%	767 2.52%	
Am. Indian & Alaskan	15 0.50%	84 0.46%	103 0.34%	
Asian	124 4.17%	712 3.93%	1,030 3.38%	
Hawaiian & Pacific Island	6 0.20%	30 0.17%	42 0.14%	
Other	64 2.15%	374 2.06%	582 1.91%	
U.S. Armed Forces	0	0	0	
Households				
2025 Projection	1,185	7,065	11,667	
2020 Estimate	1,195	7,082	11,661	
2010 Census	1,219	7,017	11,351	
Growth 2020 - 2025	-0.84%	-0.24%	0.05%	
Growth 2010 - 2020	-1.97%	0.93%	2.73%	
Owner Occupied	809 67.70%	5,362 75.71%	9,516 81.61%	
Renter Occupied	386 32.30%	1,720 24.29%	2,145 18.39%	
2020 Households by HH Income	1,196	7,083	11,662	
Income: <\$25,000	220 18.39%	1,010 14.26%	1,269 10.88%	
Income: \$25,000 - \$50,000	252 21.07%	1,186 16.74%	1,697 14.55%	
Income: \$50,000 - \$75,000	211 17.64%	1,226 17.31%	1,886 16.17%	
Income: \$75,000 - \$100,000	141 11.79%	917 12.95%	1,530 13.12%	
Income: \$100,000 - \$125,000	126 10.54%	950 13.41%	1,863 15.97%	
Income: \$125,000 - \$150,000	86 7.19%	556 7.85%	965 8.27%	
Income: \$150,000 - \$200,000	81 6.77%	654 9.23%	1,172 10.05%	
Income: \$200,000+	79 6.61%	584 8.25%	1,280 10.98%	
2020 Avg Household Income	\$85,854	\$98,189	\$109,688	
2020 Med Household Income	\$65,957	\$78,258	\$90,996	

Copyrighted report licensed to CoStar Group - 174239.

10/13/2020



Mick Consalvo
203.241-5188
mconsalvo@towercorp.com



Michael Dimyan
203.948-2891
mdimyan@towercorp.com

~ **DEMOGRAPHICS** ~

129 KENT ROAD (Route 7)
NEW MILFORD, CT



Mick Consalvo
203.241-5188
mconsalvo@towercorp.com



Michael Dimyan
203.948-2891
mdimyan@towercorp.com