

~ FOR LEASE ~



TOWER REALTY CORP.

OFFICE/MEDICAL SPACE

Broker Incentive: Full Commission to Leasing Agent



**67 Federal Road
Brookfield, CT**

Lease Price: \$14.00 Gross + Utilities

Broker incentive! Full commission to leasing agent!
Great Route 7 location just off I-84. Property features
include 150-car parking, elevator, sprinklers and great
windows.

Size Options:
Building A: +/- 2,440 Sq. Ft.
Building B: +/- 1,075 Sq. Ft.
 +/- 1,325 Sq. Ft.

Year Built: 1989
Zone: IRC 80/40
Traffic Count: +/- 31,744 Vehicles
(2019)

Parking: +/- 150 Spaces
Heating/Cooling: Propane Heat/Central A/C
Elevator: Yes - Building A
Sprinklers: Yes
Utilities: City Water and Sewer



Mick Consalvo
203.241-5188
mconsalvo@towercorp.com



Michael Dimyan
203.948-2891
mdimyan@towercorp.com

Tower Realty Corp. / 246 Federal Rd., Suite D26, Brookfield, CT 06804 / www.towercorp.com
203-775-5000 Office / 203-546-7793 Fax

No warranty of representation, expressed or implied is made as to the accuracy of the information contained herein, and same is submitted subject to errors, omissions, change of price, rental, sale or other conditions, withdrawal without notice, and to any special listing conditions imposed by our principals.

LAYOUT - BLDG. A 2ND FLOOR

67 FEDERAL ROAD,
BROOKFIELD, CT



TOWER REALTY CORP.

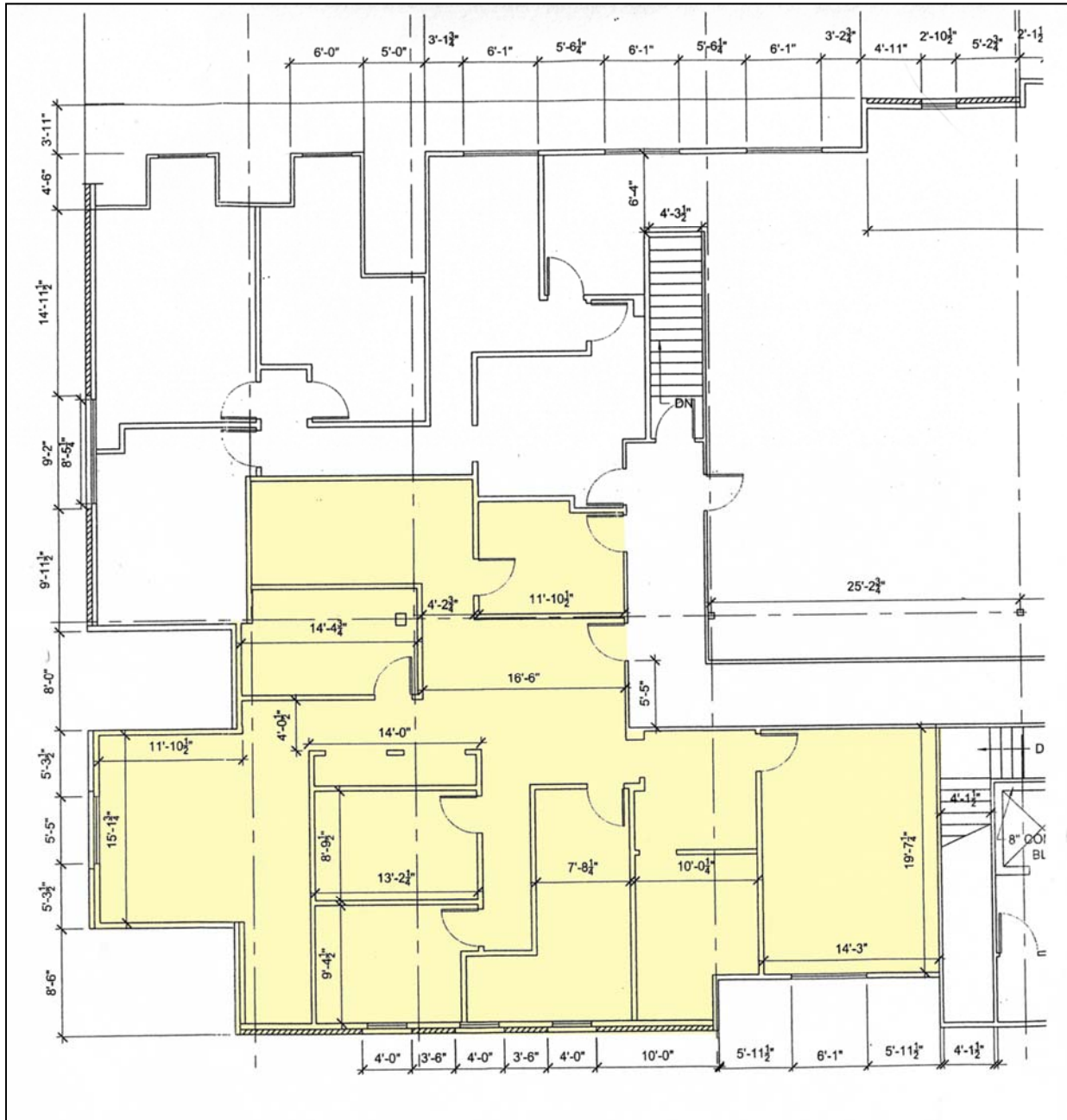

Mick Consalvo
203.241-5188
mconsalvo@towercorp.com



Michael Dimyan
203.948-2891
mdimyan@towercorp.com

TRAFFIC COUNT REPORT

67 FEDERAL ROAD,
BROOKFIELD, CT



TOWER REALTY CORP.

Traffic Count Report

Bldg B

67 Federal Rd, Brookfield, CT 06804

Building Type: **General Retail**
 Secondary: **Storefront Retail/Office**
 GLA: **30,100 SF**
 Year Built: **1992**
 Total Available: **4,899 SF**
 % Leased: **100%**
 Rent/SF/Yr: **Negotiable**

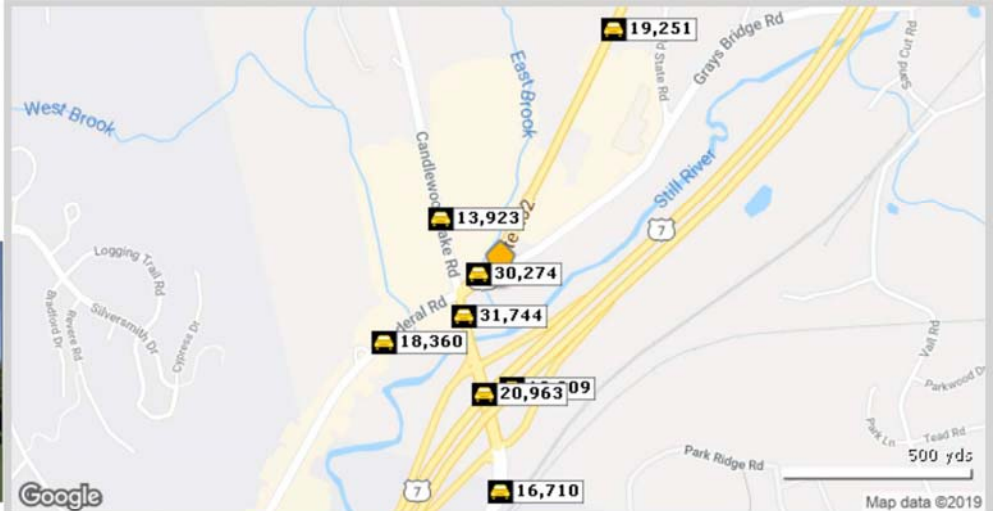

| Street | Cross Street | Cross Str Dist | Count Year | Avg Daily Volume | Volume Type | Miles from Subject Prop |
|-----------------------|---------------------|----------------|------------|------------------|-------------|-------------------------|
| 1 Federal Rd | Grays Bridge Rd | 0.03 NE | 2018 | 30,274 | MPSI | .04 |
| 2 White Turkey Rd Exd | Federal Rd | 0.03 N | 2018 | 31,744 | MPSI | .07 |
| 3 Candlewood Lake Rd | Old White Turkey Rd | 0.39 N | 2018 | 13,763 | MPSI | .14 |
| 4 Candlewood Lake Rd | Old Turnpike Rd | 0.06 N | 2012 | 13,923 | MPSI | .14 |
| 5 US Hwy 7 | White Turkey Rd Exd | 0.04 W | 2018 | 18,809 | MPSI | .15 |
| 6 White Turkey Rd Exd | US Hwy 7 | 0.03 S | 2012 | 22,200 | ADT | .16 |
| 7 US Hwy 7 | White Turkey Rd Exd | 0.00 | 2018 | 20,963 | MPSI | .16 |
| 8 Federal Rd | White Turkey Rd Exd | 0.14 NE | 2018 | 18,360 | MPSI | .19 |
| 9 White Turkey Rd Exd | US Hwy 7 | 0.12 N | 2018 | 16,710 | MPSI | .31 |
| 10 Federal Rd | Beverly Dr | 0.09 NE | 2018 | 19,251 | MPSI | .44 |

TOWER REALTY CORP.

Copyrighted report licensed to Tower Realty Corporation - 122431.

9/19/2019

Page 1



Mick Consalvo
 203.241-5188
 mconsalvo@towercorp.com



Michael Dimyan
 203.948-2891
 mdimyan@towercorp.com

LOCATION MAP

67 FEDERAL ROAD,
BROOKFIELD, CT



TOWER REALTY CORP.



Mick Consalvo
203.241-5188
mconsalvo@towercorp.com



Michael Dimyan
203.948-2891
mdimyan@towercorp.com